

# Praise + Worship series

P.O. Box 9185  
NL 3301 AD Dordrecht  
The Netherlands

phone: +31 (0)78 622 75 47  
email: info@europeanchoralclub.com  
internet: www.europeanchoralclub.com



## BLESSED BE YOUR NAME

Words: Matt Redman & Beth Redman

Music: Matt Redman & Beth Redman

Arr.: Dave Williamson



With energy ♩ = 115



1st time: WOMEN only  
2nd time: ALL parts

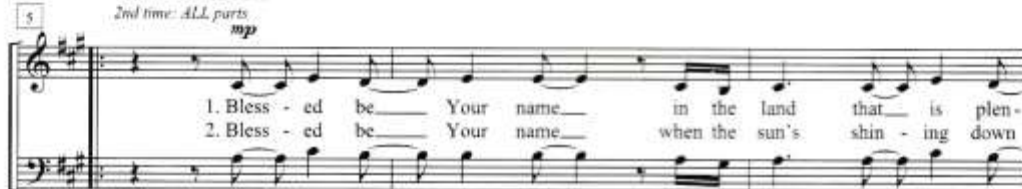

© 2002 Thankyou Music.

For the Benelux: Small Stone Media BV, Holland

Reproduction of this publication without permission of the publisher is a criminal offense subject to prosecution

Duration: 4'44

ECC17.0910.01H

8

- - ti - ful; where Your streams of a - bun - dance flow, bless - ed  
 on me; when the world's "all as it should be," bless - ed

D A E

11

be Your name. Bless - ed be  
 be Your name. Bless - ed be

*1st time: add MEN parts*  
*2nd time: ALL parts*

D A

14

Your name when I'm found in the de - sert place. Though I  
 Your name on the road marked with suf - fer - ing. Though there's

E Fm D

17

walk through the wild - er - ness, bless - ed be Your name.  
 pain in the of - fer - ing, bless - ed be Your name.

A E D

20

*ALL: sing both times*  
*mf*  
 Ev - 'ry bless - ing You pour out I'll

A Eadd4

23

turn back to praise. And when the dark - ness

F#m D A

26 *(Parts both times)*

clo - es in, Lord, still I will say: "Bless - ed be the

E(add4) F#m D

29

name of the Lord, bless-ed be Your name

A E F#m

32

Bless - ed be the name of the Lord, bless-ed be Your

D A E

5 ECC17.0910.01H

35 *3rd time to*  $\Theta$

glo - - ri - ous name."

38 *D.S. al Coda*

"Bless-ed be the

$\Theta$  *mp* *univ.*

You

41

give and take a - way, You give and take a -

*sub. mp* *A* *F(add4)* *F#m*

44

way — My heart will choose to say: "Lord,

D A E(add4)

47

*1st time: "optional" voicing\**  
*2nd time: as written*

bless - ed be Your name." — You give and take a -

*mf* *mf - f*

F#m D A

*mf - f*  
*cues: 2nd time only (more rhythmic)*

50

way. You give and take a - way — My

E(add4) F#m D

\* Optional: all men sing bass, alto; sing tenor line and sopranos sing alto part.

53

heart will choose to say: "Lord, bless - ed be Your

A E(add4) F#m

56

name." You name."

1. D 2. D

*f* *cresc.* *B* *B*

59

*Opt. WORSHIP TEAM*

You give and take a - way. You

*ff* Bless-ed be the name of the Lord. bless-ed be Your

A E

*ff*

8 ECC17.0910.01H



62

give and take a - way. My heart will choose to  
name. Bless - ed be the name of the Lord,

F#m D A

65

say: "Bless - ed be Your glo - ri - ous name." You  
bless - ed be Your glo - ri - ous name. Bless - ed be the

E F#m7 A/E E D



68

give and take a - way, You give and take a -  
name of the Lord, bless-ed be Your name.

A E F#m

71

way — My heart will choose to say: "Bless - ed be Your  
Bless-ed be the name of the Lord, bless - ed be Your

D A E

74

glo - ri - ous name. Bless-ed be the

glo - ri - ous name Bless-ed be the

F#m E D

78

name of the Lord.

name of the Lord.

Bless-ed be the name.

E(add4) F#m

81

Bless - ed be the name of the Lord.

Bless - ed be the name of the Lord.

Bless - ed be the

D A E(add4)

84

name.

F#m D A